



SEATTLE

A scenic landscape featuring a tall, bare tree on the left, a wooden bench on the right, and a body of water in the background. The sky is filled with dramatic, grey clouds, and the foreground is dominated by tall, golden-brown grasses. The overall atmosphere is serene and somewhat melancholic.

The climate in Seattle is **temperate** even if this city is near to Canada; it has got **cold winters** and **cool Summers.**

CLIMATE



SEATTLE
is the largest
city in the
U.S. state of
Washington.

It is also
know
as the

“EMERALD CITY”

HISTORY

The first European to visit the Seattle area was **George Vancouver**, in May **1792**, but Seattle was inhabited from **Native Americans people**.

POPULATION



In Seattle
there are
about
704.352
people
and it is
a
Meltingpot!

IMPORTANT PLACES

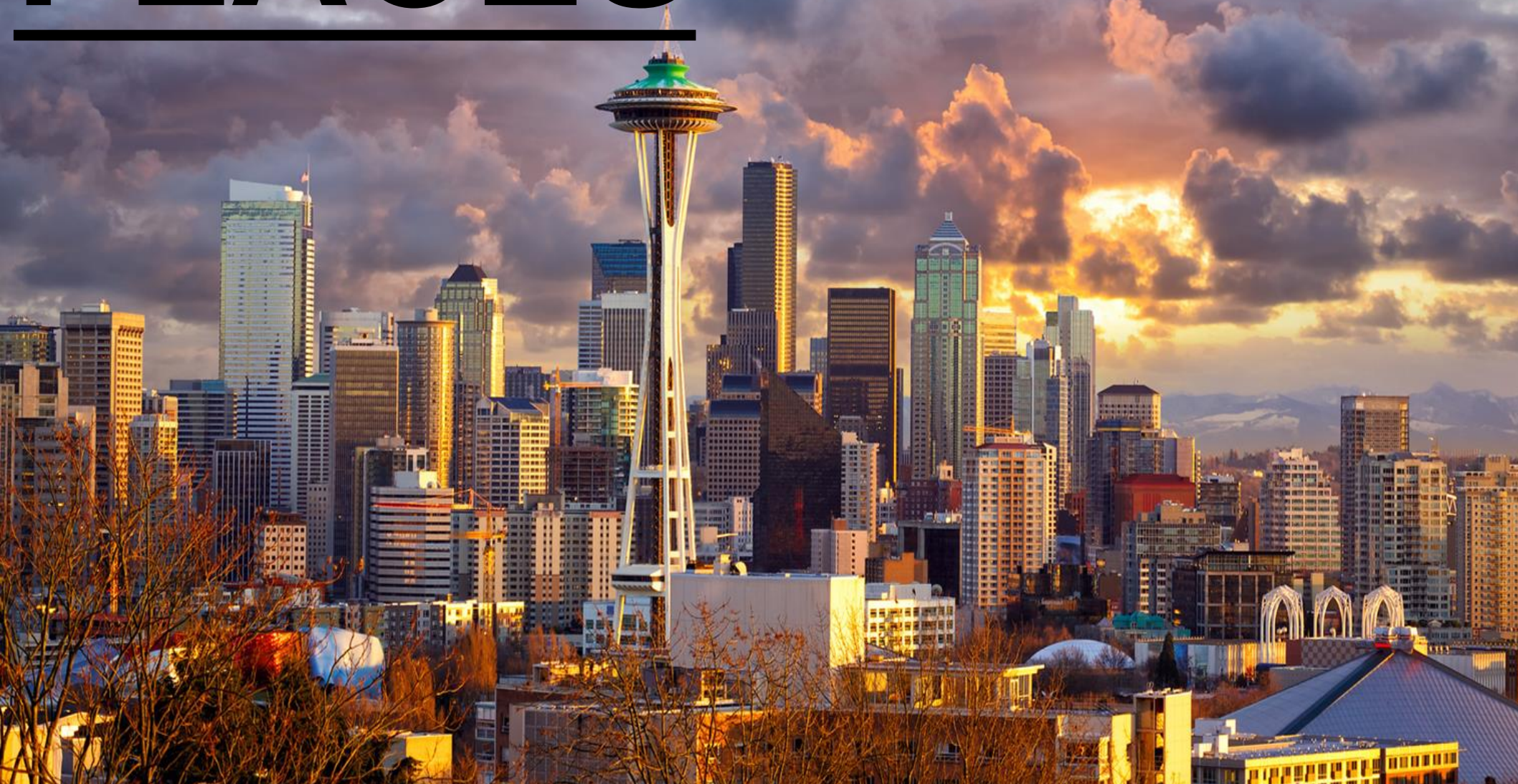

**S
P
A
C
E**

**N
E
E
D
L
E**



Space Needle was built in **1962** for the **EXPO**.

This symbol represents the **Seattle's future** and it is about **160 meters high!**



**S
E
A
T
T
L
E** **M
U
S
E
U
M**





It includes **three other museums** (SAAM);
these museums are very important
because they have paintings of
all World'arts!

**S
E
A
T
T
L
E**

**A
M
A
Z
O
N**

**T
O
W
N
E
R**





The Seattle Amazon Tower is an e-commerce company. It is very famous because Amazon is known all over the World!

SPORTS



HOCKEY

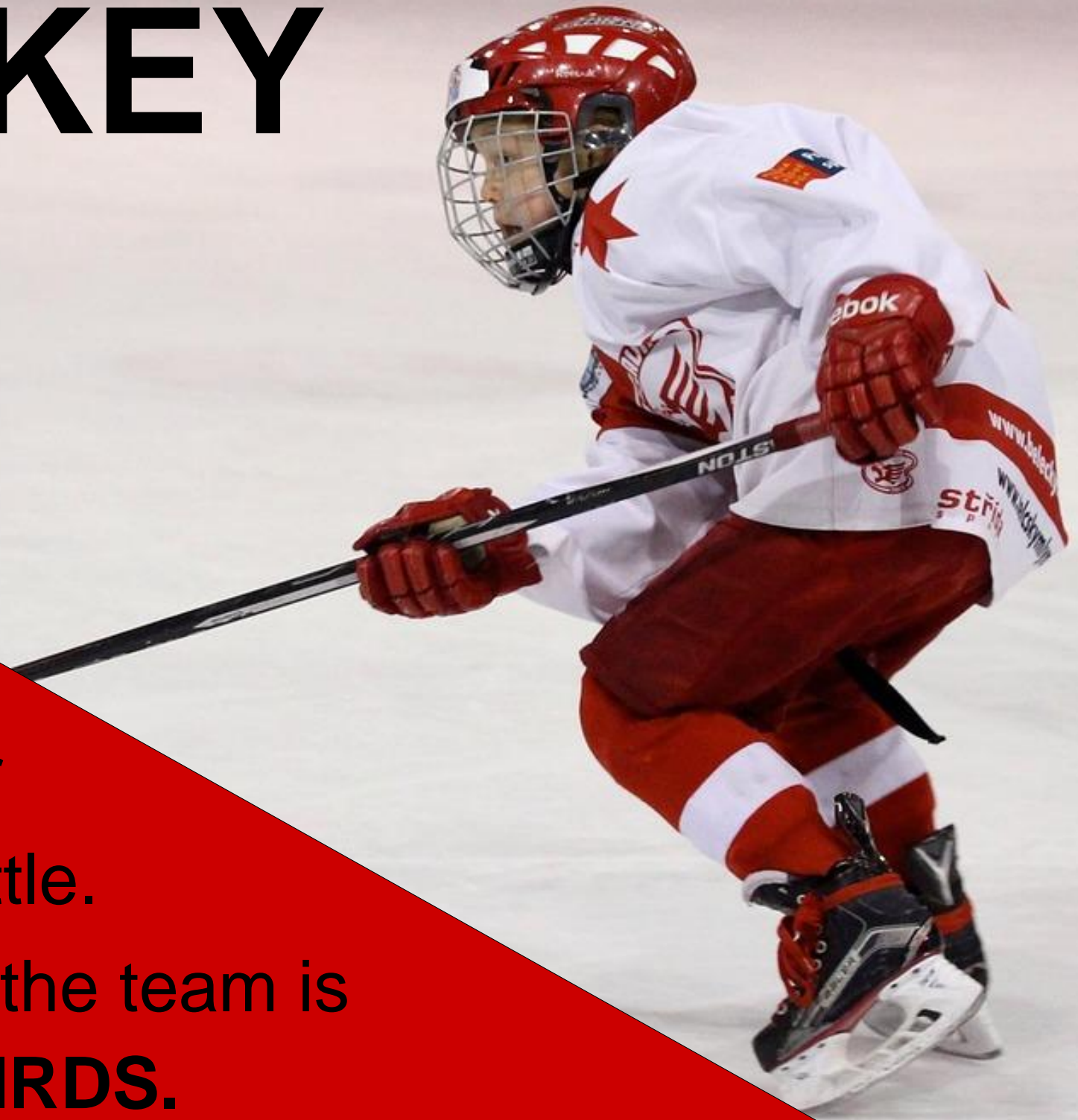

Is the first
Most popular
Sport in Seattle.

The name of the team is
THUNDERBIRDS.

BASEBALL



Is the
Second most
Popular sport in
Seattle.
The name of the team is
MARINERS.

MOVIES



BASED ON

THE BEST SELLING NOVEL BY E. L. JAMES

E. L. JAMES

JAMIE DORNAN • DAKOTA JOHNSON

SON

You're the ONLY person I'd fly
three thousand miles to see...

a film by SAM TAYLOR-JOHNSON

AN ARTMADEBY LUCKYGIRL_SOMIN

FIFTY SHADES of Grey

eljamesauthor.com



FEBRUARY 2015

© 2015 UNIVERSAL STUDIOS. ALL RIGHTS RESERVED



twilight

When you can live forever, what do you live for?

SUMMIT ENTERTAINMENT AND STONE VILLAGE
JACKSON RATHBONE, KELLAN LUTZ AND NIKKI
PRODUCED BY JAMIE MARSHALL GREG MOORADIAN

SUMMIT ENTERTAINMENT AND STONE VILLAGE PICTURES PRESENT A TYPE A FILMS PRODUCTION IN ASSOCIATION WITH GROSVENOR PARK MEDIA "TWILIGHT" KRISTEN STEWART ROBERT PATTINSON ASHLEY GREENE PETER FACINELLI
JACKSON RATHBONE KELLAN LUTZ AND NIKKI REED PRODUCED BY GREG MOORADIAN WRITTEN BY ALEXANDRA PATSKANS WITH WENDY CHUCK DIRECTED BY DEBORAH AQUILA AND MARY TRACY WOOD PRODUCED BY IAN PHILLIPS DIRECTED BY ELLIOTT DAVIS
PRODUCED BY JAMIE MARSHALL GREG MOORADIAN MARK MORGAN AND KAREN ROSENFELD WRITTEN BY MELISSA ROSENBERG BASED ON "TWILIGHT" BY STEPHENIE MEYER DIRECTED BY CATHERINE HARDWICKE

PATTINSON ASHLEY GREENE PETER FACINELLI
PRODUCTION DESIGNER IAN PHILLIPS DIRECTOR OF PHOTOGRAPHY ELLIOTT DAVIS
TOPHER BROWN DIRECTED BY CATHERINE HARDWICKE



PG PARENTAL GUIDANCE SUGGESTED
SOME MATERIAL MAY NOT BE SUITABLE FOR CHILDREN
THEMATIC ELEMENTS, SOME DRUGS AND LANGUAGE

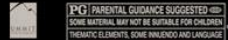

type A films



READ THE SUMMIT BOOK



BOOK

STONE VILLAGE PICTURES

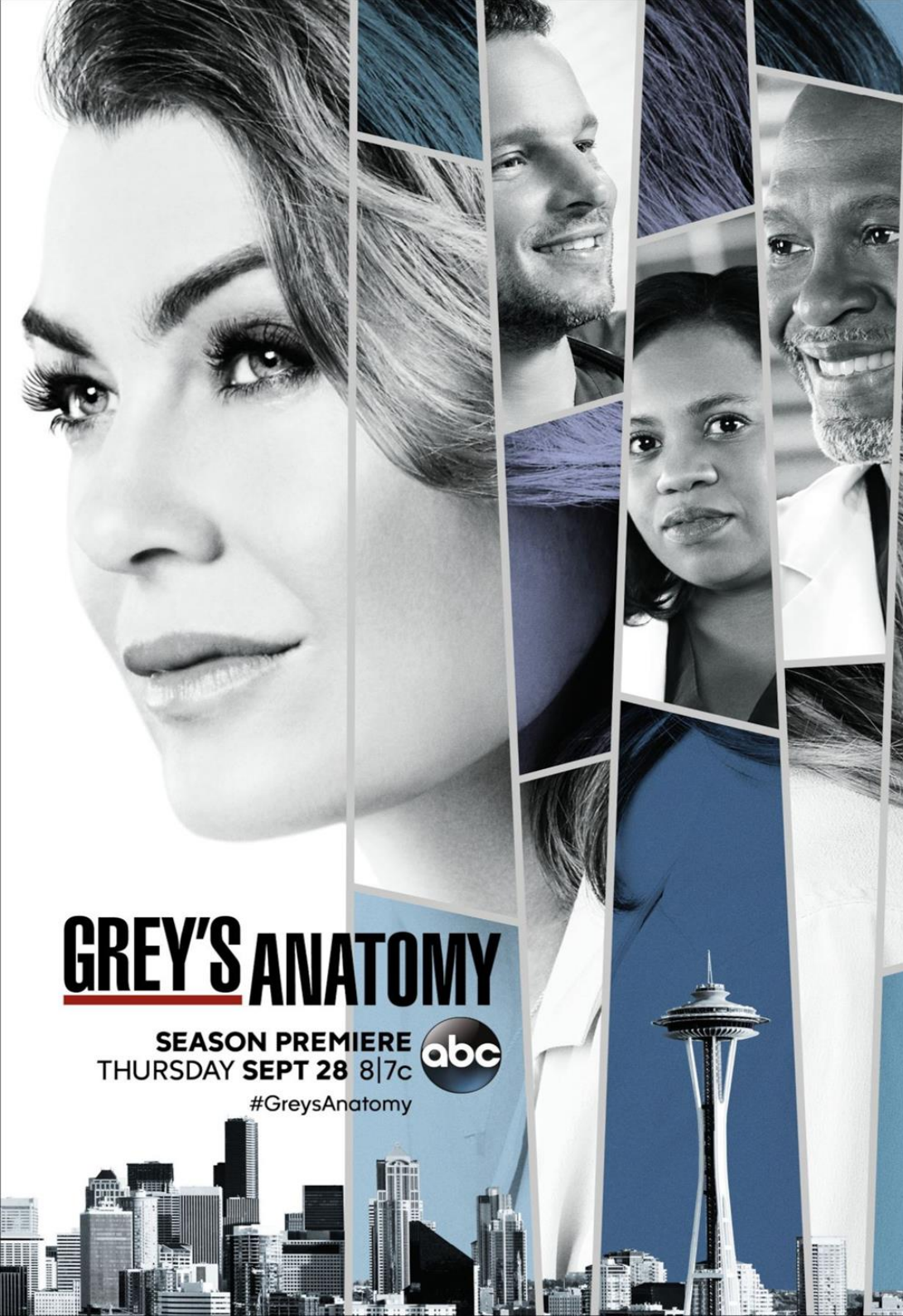

GREY'S ANATOMY

SEASON PREMIERE
THURSDAY SEPT 28 8|7c 

#GreysAnatomy



DARK ANGEL

331845739452

FOOD



Hamburgers are Seattle's people's favourite and most popular food!

WORK OF:

■ Serena Danelli
■ Syria Crippa
■ Samuele Granza

MacBook Air

3^aC

