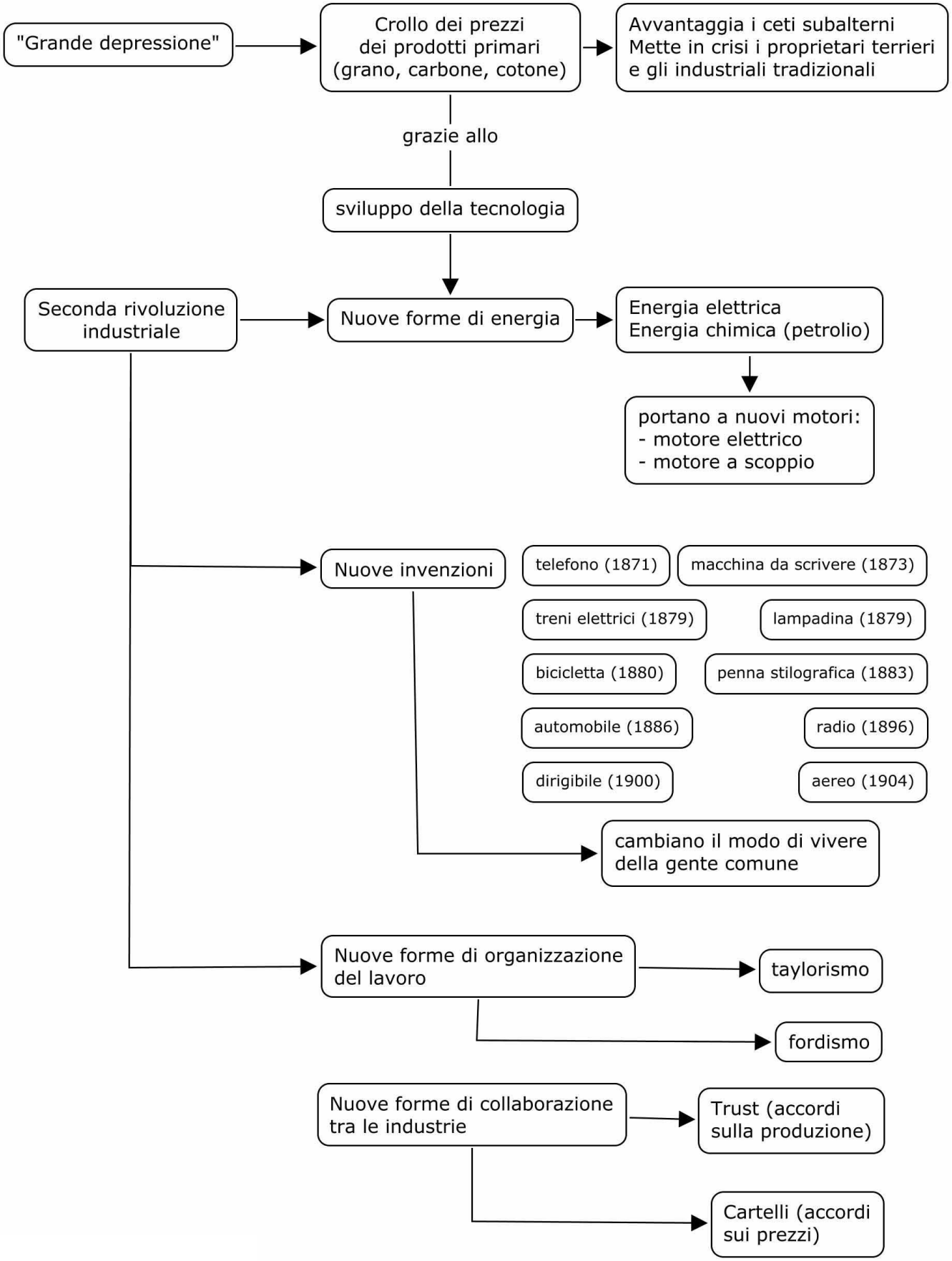Dal 1870 al 1900: le dinamiche economiche